

228
P7-254
1689

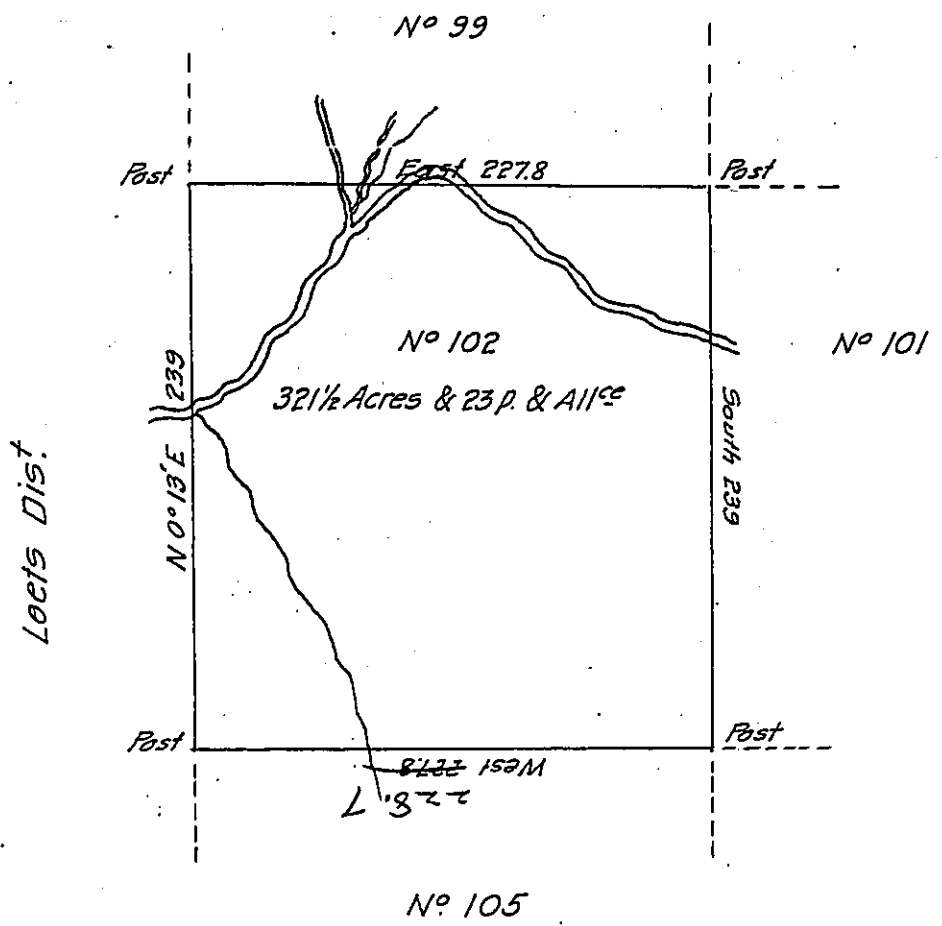

Situate on Big Soweekly Creek between the Twenty seventh & twenty eighth Parallel
 in that Part of District No 3 to me allotted on the North side of the River Ohio being part of the
 Land appropriated for the redemption of the certificates of depreciation &c^a Surveyed in
 June 1785 Pursuant to Instructions from Jn^o Lukens Esq^r Surveyor Gen^l dated at Philad^a
 5th March 1785.

Nat^l Breeding, D.S.

No name of S.G.

IN TESTIMONY that the above is a copy of the original remaining on file in
 the Department of Internal Affairs of Pennsylvania, made
 conformably to an Act of Assembly approved the 16th day of
 February, 1833, I have hereunto set my Hand and caused
 the Seal of said Department to be affixed at Harrisburg,
 this twelfth day of October 1903.

James R. Brown
 Secretary of Internal Affairs.